

## ERA 5.0

April 2, 2020

CLRC is pleased to announce the latest version of electronic services available to members and associations.

This version includes hundreds of improvements and bug fixes.

The main new features include:

1. New Electronic transfers of ownership available to all associations.

- MEMBER STATUS:** CURRENT, Active Annual Member, Expires 31/12/2020
- Animal:** FORTY ACRE BRANDY 15B, -D5178-
- Application #:** 50232
- Date Sold:** 01/01/2020 Jan 1, 2020
- Date Animal delivered to the Buyer:** 01/01/2020 Jan 1, 2020
- Select from Recent Buyers list by double clicking on your choice:** A table with columns: Id Number, Buyer Name, City, Pr. The table contains one entry: 5423074, Bronco Farms, Kipling, SK.
- Electronic Transfers are Not Permitted:** A yellow box with text: 1. when a partnership is being dissolved, 2. when a divorce is being settled, 3. when winding up an Estate. In these cases, signed documents will be required to protect of all parties involved.
- Buyer ID Number:** 5423074, Bronco Farms
- Buyer's Name:** Bronco Farms
- Buyer's Farm Name:** (if different) Check to Override Address Standardization
- Address:** C/o W. O'Callagan, PO Box 699
- Town/City:** Kipling, Province/State: Saskatchewan, Postal/Zip Code: S0G 2S0
- Country:** Canada, Specify, if Other: (empty)
- Buyer's Telephone #:** (empty)
- Buyer's E-Mail:** (empty)
- Check if the Animal is being transferred to a family member and no money has changed hands:**
- Check to Receive a Printed Certificate:**  Note: To receive a printed certificate, you must mail the original certificate back to CLRC
- Check to Mail the Certificate directly to the Buyer:**
- Extra Fee for Canadian Addresses:** 1.75
- for American Addresses:** 2.25
- for Other Countries:** 3.50
- Fee:** 51.75, **Tax:** 2.59, **Total:** 54.34
- Buttons:** Calculate Fee, Submit Application to CLRC, Cancel

2. Electronic Registration now available to members of North American Piedmontese Association, American Galloway Association and Icelandic Sheep Breeders of North America in addition to all associations which previously had electronic registration service.

- Improved DNA services at the time of registration including extensions to request SNP-50K, Myostatin, Polled, Coat Colour and G6-S tests.

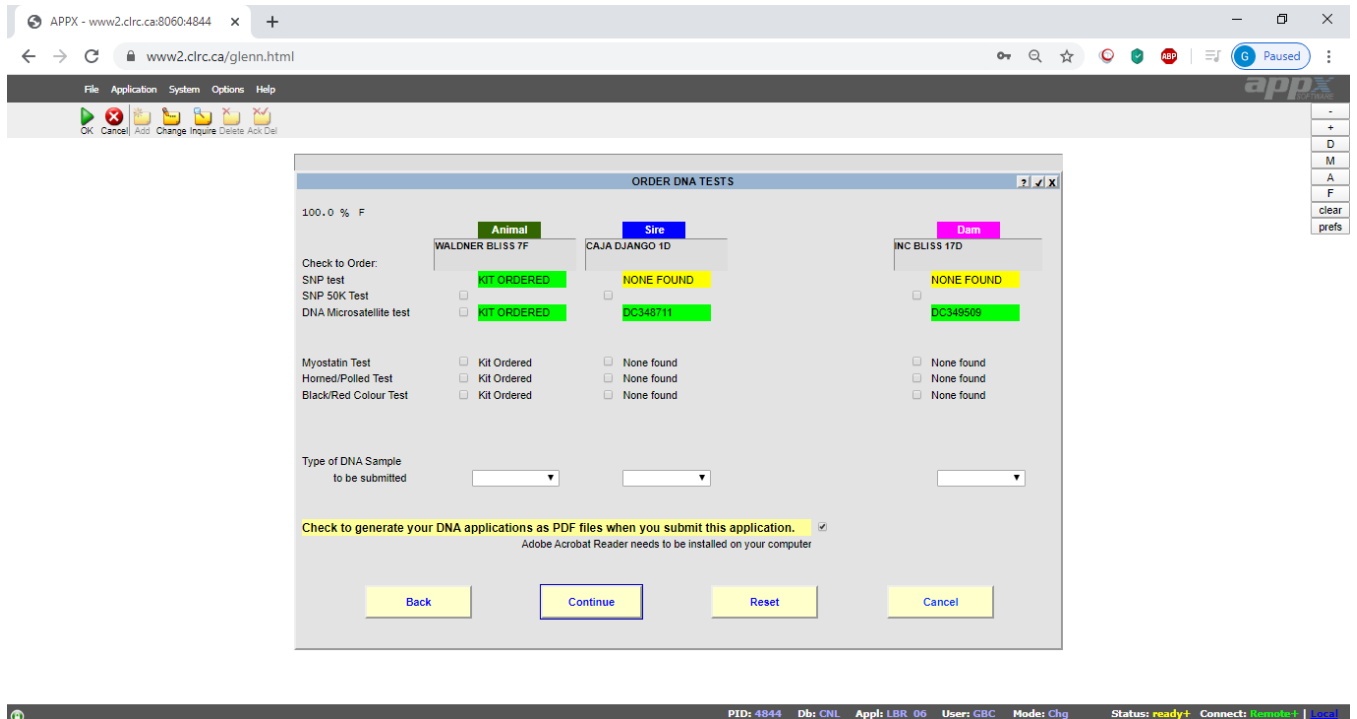

- Immediate generation of DNA test applications for Neogen, Quantum and Bureau Veritas (Maxxam) Labs. No longer does the user need to wait for CLRC staff to e-mail these applications to the member.

- Improved data entry of beef performance data both at the time of registration and after registration. This is designed to be flexible to meet the needs of various associations.

APPX - www2.clrc.ca:8060.4844 x +

www2.clrc.ca/glenn.html

File System Options Help

OK Cancel Add Change Inquire Delete Ack Del

Submit Performance Information - Page 1 of 2

**Dam Information**

Dam: CODIAK LOOKIN GREAT GNK 23B [CAN]5192-PT

Birth Date: 01/05/2014 May 1, 2014 Disposal: Disposal Date: DD/MM/CCYY

**Birth Information**

Calf: INC BLISS 17D [CAN]6944-PB Female April 3, 2016

Birth Weight: 78 Calving Ease: Sex: Management Group:

**Weaning Information**

Weaning Weight: Date Weighed: DD/MM/CCYY Sex: Management Group:  Temperment: Sex:

Continue Cancel

PID: 4844 Db: CNL Appl: CUS 06 User: GBC Mode: Add Status: ready Connect: Remote+ Local

APPX - www2.clrc.ca:8060.4844 x +

www2.clrc.ca/glenn.html

File System Options Help

OK Cancel Add Change Inquire Delete Ack Del

Submit Performance Information - Page 2 of 2

Calf: INC BLISS 17D [CAN]6944-PB Female April 3, 2016

**Yearling Information**

Yearling Weight: Date Weighed: DD/MM/CCYY Sex: Heifer Management Group:

**Ultrasound**

Ultrasound Weight: Ultrasound Date: DD/MM/CCYY Sex: Heifer Management Group:  Rib Fat: Rump Fat: Rib-Eye Area: IMF: Diet Test Type: Diet Concentrate:

**Calf Disposal**

Before Weaning Disposal: Mature Animal Disposal: After Weaning Disposal: Date: DD/MM/CCYY

Back Update Cancel

- When transferring multiple animals to the same buyer, you can now pick and click from a list of recent buyers to save the user time.

**Transfer of Ownership**

Name: GREAT BOB SLB 1G    Sex: M    Birth Date: April 8, 2019

Check if the animal is Sold (to be transferred)

Date Sold: 07/02/2020    Feb 7, 2020    Date Animal delivered to the Buyer: 07/02/2020    Feb 7, 2020

Select from Recent Buyers list by double clicking on your choice

	Id Number	Buyer Name	City	Pr
1	0	Belmoral Farms	Dubuc	SK
2	5374764	Calico Creek	Yorkton	SK

Buyer's ID Number: 5374764    Calico Creek

Buyer's Name: Calico Creek

Buyer's Farm Name: \_\_\_\_\_ If different

Check to Override Address Standardization

Address: \_\_\_\_\_    Box 1923

Town/City: Yorkton    Province/State: Saskatchewan    Postal/Zip Code: S3N 3X3

Country: Canada    Specify, if Other: \_\_\_\_\_

Buyer's Telephone #: 306-782-7228    Buyer's E-Mail: tandon\_spokowski@hotmail.com

Check if the Animal is being transferred to a family member and no money has changed hands

Check to Mail the Certificate directly to the Buyer

Extra Fee for Canadian Addresses: \$1.75  
for American Addresses: \$2.25  
for Other Countries: \$3.50

Buttons: Back, Continue, Reset, Cancel

- A module has been added that prevents the user from accidentally submitting duplicate applications for registration or transfer.

Electronic services now allow the member to do the following:

- Submit Applications for Registration and Transfer electronically
- Edit or delete submitted applications
- Request DNA tests
- Renew their membership
- Update their personal information including address, telephone numbers, e-mail addresses and their farm website.
- Privacy Controls for their account on the CLRC website.
- Control the publishing of optional Genetic test results on the website.
- Update their active herd inventory.
- Enter performance information
- Review the status of applications in progress, whether submitted manually or electronically.

## Upgraded Association Menu

In addition, a new upgraded Association module has been released including the following:

1. New account searches by member name, telephone number and e-mail address as well as by ID number. Simple pick and click from a displayed list. This gives easy access to all accounts whether current or lapsed members or any non-member with a CLRC account.
2. View the status of any account

- Search Accounts:** Includes filters for ID Number (5082096), First Name, Surname/Farm Name (SMITH), and Telephone # (999-999-9999).
- Account List:** A table with columns for ID Number, Buyer Name, City, Pr, and Country. It shows two entries: 1. 5082096 Mrs. Jannice P. Smith Ilderton ON and 2. 5085467 J. Smith & A. Vourourik Gormley ON.
- Account Details:** A detailed view for Mrs. Jannice P. Smith (ID No. 5082096). It includes fields for Farm Name (c/o Ironwood Farms), Telephone (519-666-0995), Fax, E-Mail, Web Page, Mailing Address (RR 2, Ilderton, ON), and Farm Address (c/o Ironwood Farms, RR 2, Ilderton, ON). It also shows Membership (Annual Member, Expires 31/12/2003, EXPIRED) and Account Status (ACTIVE).
- Navigation Buttons:** Includes buttons for 'Update Account Information', 'Review Animals (Active and Inactive)', 'Search CLRC Database', 'Track Applications', 'Member Lists/Label Sheets/Statistics', 'Current Association Fee Schedule', 'Review Active Herd', 'Go To CLRC Web Site', 'My Personal Customer Menu', and 'End Session'.

The bottom of the screenshot shows the Windows taskbar with various application icons and the system tray displaying the date and time (2:41 PM, 2020-04-01).

3. Request membership statistics, membership spreadsheets and label sheets based on a wide variety of criteria

The main content area displays a web application window titled 'Request Member List and/or Member Label Sheets'. The application window has a menu bar with 'File', 'Application', 'System', 'Options', and 'Help'. The application window contains the following fields and options:

- Convenience Fee:** \$20.00
- E-Mail address:** csha@canadian-sport-horse.org
- Organization:** Canadian Sport Horse Association
- Both Lists and Labels:** \$30.00
- Check to E-Mail a Member List:**
- Check to E-Mail Member Label Sheets:**  Avery 5161/8161 compatible labels (4 by 1 inch labels, 20 per page)
- Member Years from:** 2020 to 2020
- Memberships approved from:** 00/00/CCYY to 01/04/2020
- Languages:** E F E=English F=French
- Check for members with E-Mail:**  Without E-Mail
- Check to select new members only:**  Check to exclude new members
- Check for Lapsed Members only:**  Last Paid from CCYY to CCYY
- Check to include member types:**
  - Associate Member
  - Annual Member
  - Honorary Member
  - Youth Member
  - Life Member
- Province and Countries - OT = All foreign countries except the USA:**

NF	PE	NS	NB	QC	ON	NB	SK	AB	BC	NT	YT	US	OT
AK	AL	AR	AZ	CA	CO	CT	DC	DE	FL	GA	HI	IA	ID
IL	IN	KS	KY	LA	MA	MD	ME	MI	MN	MO	MS	MT	NC
ND	NE	NH	NJ	NM	NV	NY	OH	OK	OR	PA	RI	SC	SD
TN	TX	UT	VA	VT	WA	WI	WV	WY					
- First Character of Postal/Zip Codes (\*=blank and all others):**

A	B	C	D	E	F	G	H	I	J	K	L	M	N	O	P	R	S	T	U	V	W	X	Y	Z	0	1	2	3	4	5	6	7	8	9	*
---	---	---	---	---	---	---	---	---	---	---	---	---	---	---	---	---	---	---	---	---	---	---	---	---	---	---	---	---	---	---	---	---	---	---	---
- Check to Select All Postal/Zip Codes:**
- Sort List by:**
  - Check to sort by Member language
  - Check to sort by province/state
  - Check to sort by Postal/Zip Code
  - Check to sort by member name
- Buttons:** Submit Request, Return to Menu

4. Update any member's account with current address information, etc.

- Membership Name:** Mrs. Jannice P. Smith
- ID Number:** 5082096
- Check to Copy Member Name to Farm Name:**
- Farm/Corporate Name:** C/o Ironwood Farms
- Check to Override Address Standardization:**
- Check if Your Farm and Mailing Address are the same:**
- Mailing Address:** C/o Ironwood Farms, RR 2, Ilderton, Ontario, NOM 2A0, Canada
- Farm Address:** C/o Ironwood Farms, RR 2, Ilderton, Ontario, NOM 2A0, Canada
- Telephone # 1:** 519-666-0995
- Telephone # 2:** (Not Published)
- Mobile/Cell #:** (Not Published)
- Fax:** (Not Published)
- E-Mail 1:** \*
- E-Mail 2:** \*
- Website Address:** \*
- Language Preference:**
  - for Certificates: \* E (English) F (Français)
  - for Website: \* E (English) F (Français) B (Bilingual)
- Birth Date for Junior Members:** DD/MM/CCYY
- Name of Person authorized to Vote at Association Meetings:** Janice P Smith

**Publication Options on the CLRC Website**

The CLRC Website supports the marketing of your livestock, however, if privacy is a concern, you may exclude your personal information

Check to publish my Postal Address  
  Telephone Numbers  
  E-Mail/Web Site Addresses  
  Membership Status  
  My Entire Record  
  Optional Recessive Test Results

Buttons: [Save Changes](#), [Return to Menu](#)

Status bar: PID: 13752 Db: CNL Appl: CUS 06 User: CUS Mode: Add Status: ready Connect: Remote+ | Local

## 5. View a member's active herd.

Name	Regist. #	Sex	Birth Date	Identification	Add Information				
SPEND SIR	5479	M	May 5, 1987						
EISBAR	6431	M	May 13, 1989						
YOUNG ZION	7785	M	May 12, 1995						

At the bottom of the window, there are two buttons: "No More Animals" and "Return to Menu".

The browser's status bar at the bottom shows: PID: 11972 Db: CNL Appl: CUS 06 User: CUS Mode: Chg Status: ready Connect: `localhost`

6. View a member's applications in progress.

Name	Regist #	Transaction Type	Fees	Received	Reviewed	Approved	Mailed	Mailed to	Courier Track #
LESLIE DOBSON		No Funds Received		Feb 18, 2020	Feb 18, 2020	Feb 18, 2020			
BEST BIB AND TUCKER	[CAN]18163	Animal Identification		Feb 18, 2020	Mar 4, 2020	Mar 4, 2020			
MUEJAZA		Animal Identification		Feb 18, 2020	Mar 12, 2020				
LESLIE DOBSON		No Funds Received		Feb 14, 2020	Feb 14, 2020	Feb 14, 2020			
LESLIE DOBSON		Membership Renewal		Feb 14, 2020		Feb 14, 2020	Feb 25, 2020	Leslie Dobson	

At the bottom of the table area, there are two buttons: "No More Transactions" and "Return to Menu". The status bar at the bottom of the browser shows: PID: 13752 Db: CNL App: CUS 06 User: CUS Mode: Chg Status: ready Connect: Remote+ | Local

- CLRC can now easily send out e-mail notices to all members and this may include e-mail attachments in pdf format.
- CLRC can now send out e-mail membership renewal notices at a lower price than mailed notices.